



1.



Which of the following is related to the given image?

- A) Pets B) Wild animals  
C) Farm animals D) Seagulls

2. Forests provide food and - - - to many animals such as tigers, elephants, lions and eagles.

- A) water B) jungle C) field D) habitat

3.

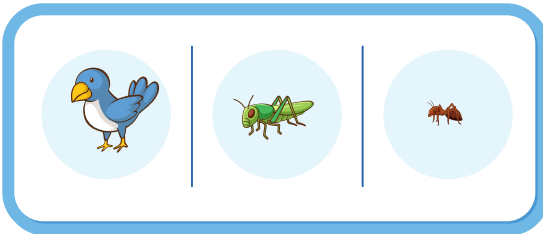

Which of the following is related to the given image?

- A) Smaller – smallest – small  
B) Smallest – smaller – small  
C) Small – smaller – smallest  
D) Smaller – Small – Smallest

4.

**Sam** : Do wild animals - - - humans?  
**Dennis** : No, most wild animals do not, but some animals can be dangerous for humans.

- A) attack B) reach C) get D) listen

5.

A female animal feeds her young on milk from her own body. Most of them give birth to live young.

What are these animals called?

- A) Reptiles B) Fish C) Birds D) Mammals

6.

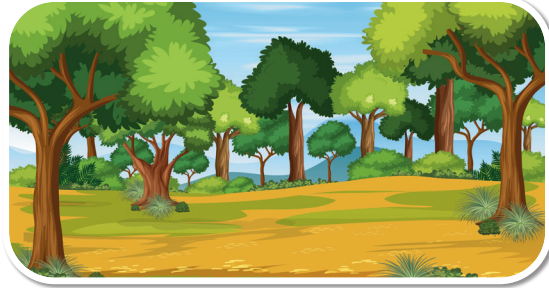

Which of the following is related to the given image?

- A) Coast B) Forest C) Sea D) Savanna

7.

An area of a country that is protected by the government because of its natural beauty and special history. Antalya has the highest number of - - - among the cities in Türkiye.

- A) farms B) animals  
C) national parks D) high leaves

8.

There are 3 main types of - - - among animals: an animal that only eats plants, an animal that only eats meat or an animal that eats both meat and plants.

- A) diets B) stripes C) trees D) sounds

9.

**Lina** : Can a polar bear - - -?

**Tracy** : Yes, they are good swimmers.

- A) rest B) climb C) run D) swim

10.

The giraffe is a tall animal, so it cannot easily run away from danger. Lions usually - - - in the tall grass to catch it.

- A) live B) need C) hide D) smell

11.

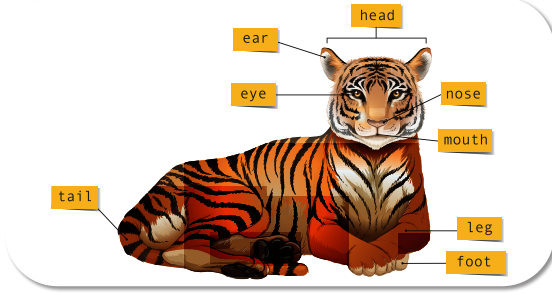

Which of the following is related to the given image?

- A) Body parts                      B) Types of animals  
C) Names of animals            D) Abilities

12.

**Ivy** : Can an ostrich - - - -?

**John** : No, they can't. They are heavy birds with small wings.

- A) eat            B) fly            C) make sounds            D) find

13. The ducks - - - - on their rocks and swim in their pool in summers. They look so cute.

- A) knocks            B) cries            C) waddles            D) barks

14.



Which animal is it?

- A) A wolf            B) An elephant            C) A seal            D) A bee

15. The African savanna elephant is the - - - - animals in the world. Its length is 3.06 meters and its weight is 5.6 tons.

- A) strongest            B) worst            C) quickest            D) weakest

16. It is an idiom. It means that the largest part or most of something. What is it?

- A) Curiosity killed the cat.  
B) Get the lion's share.  
C) Crying wolf.  
D) Butter up to.

17.

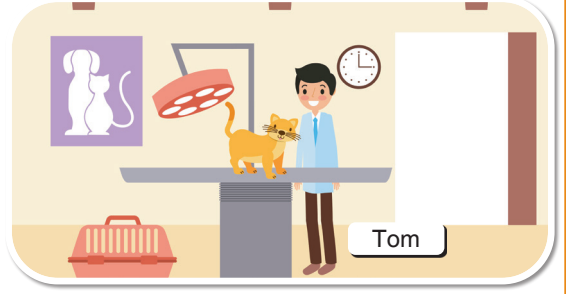

Where is Tom?

- A) Farm                                      B) National Park  
C) Veterinary Clinic                      D) Pet Shop

18. Daisy and her parents are at zoo. Her parents don't let her get close to snakes because they think they're too - - - -.

- A) dangerous                              B) quiet  
C) furry                                      D) careful

19.

**Adam**: Do you know how to be - - - - around animals?

**Kate**: Yes, I do. First, do not pull its tail or ears.

- A) survive            B) safe            C) move fast            D) high

20.



Penguins live on - - - - and - - - -.

- A) grass and leaves                      B) land and field  
C) trees and forest                      D) ice and snow