

**1.**

What should I do to have a healthy diet?



You should prefer a little sweet food with fruit juice at breakfast but you shouldn't eat bread. For lunch, I can advise you to eat some grilled meat with mashed potatoes. But for dinner, you shouldn't prefer greasy and spicy food. Instead, you can have healthy vegetable dishes for dinner.

According to the information, which of the following should NOT Mrs. Brown eat for dinner?

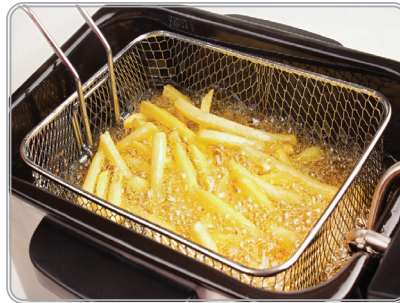
A)**B)****C)****D)**

İşleyen Zeka Yayınları

- 2.** Your brother wants you to do his homework, but you think it is his responsibility and it is necessary for him to learn this.

What do you say?

- A) I think we should share house chores equally.
- B) Sure, I can help you with your project assignment.
- C) In my opinion, you have to do your homework by yourself.
- D) I must study for an important exam tomorrow.

Answer the questions (3-4) according to the text below.

Singapore is a small island country in Indian Ocean. The population of the country is 5,8 million and 77% of the country's population is Chinese. People speak English and other three languages in the country. It is not a cheap country. You shouldn't prefer going there alone. It is cheaper and safer to go there with big tour companies. Singapore is famous for its orchid flowers and the country has the biggest naturel orchid flowers garden in the world. The climate is usually hot, rainy and humid around the year. The best time to go to Singapore is between November and January because the weather is warm and cooler. Also, there are great places to see in the country such as Gardens by the Bay, Singapore Botanic Gardens and National Museum.



3. Which of the following does NOT have an answer in the text above?

- A) What's the population of the country? B) What are the accommodation choices?
C) What's the climate like? D) What are the tourist attractions?

4. According to the information in the text, we - - - -.

- A) should visit Singapore individually for a cheaper holiday
B) should go there in December for a better and comfortable holiday
C) know that 33% of the Singapore's population is from China
D) can only speak English in Singapore

İşleyen Zeka Yayınları

5. Researchers asked teenagers and adults about the activities they do on Saturdays. Here are the results:

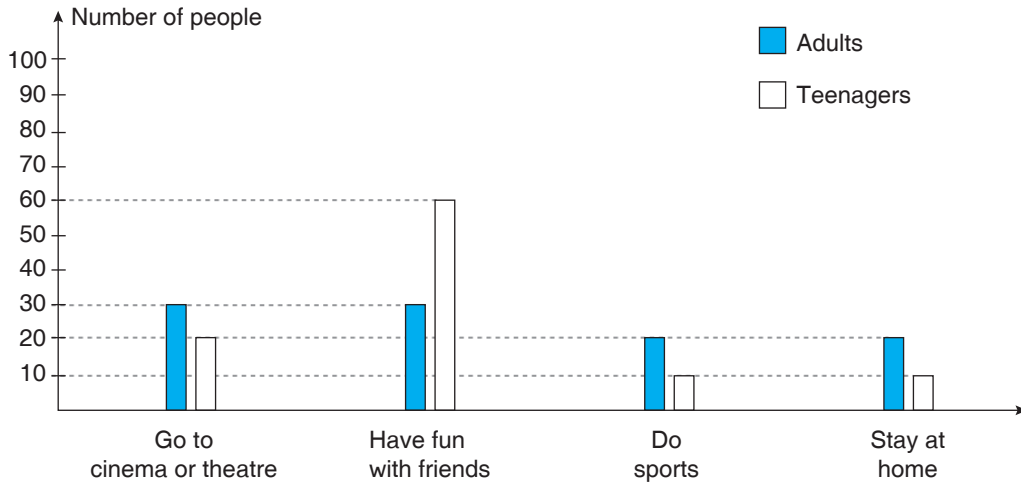

Which of the following is CORRECT according to the results?

- A) Teenagers mostly have fun with friends on Saturdays.
B) Doing sports is popular among teenagers.
C) Adults mostly stay at home on Saturdays.
D) Adults never go to cinema or theatre.

Answer the questions (6-7) according to the text below.

Sue's mum is responsible for cooking and washing the dishes. She prepares a different meal every day. She loves doing the chores at home. Sue helps her mum in the kitchen. Drying the dishes and loading the dishwasher are her responsibilities. Helping her dad to vacuum the house on Sundays is her responsibility but she doesn't like this chore. Sue's father washes the car and does the grocery shopping. Also, vacuuming the house at the weekends is his responsibility. Sue's brother Mike has to take care of their dog. He enjoys taking the dog for a walk after school on weekdays. Also, taking out the garbage is Mike's responsibility. We shared some of the chores at home but we clean the windows all together once a month.

6. Which of the following chores is NOT mentioned in the text above?

A)



B)



C)



D)

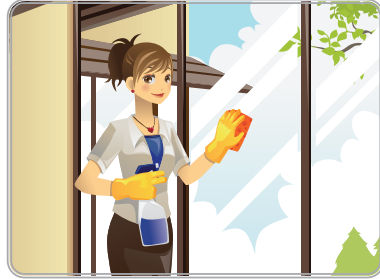

7. Which of the following questions does NOT have an answer in the text?

- A) Who is responsible for drying the dishes?
- B) When does Sue's father vacuum the floor?
- C) How often do the family members clean the windows?
- D) Who enjoys doing the laundry most?

Answer the questions (8-9) according to the information given in the table.

Alexander Graham Bell Chronology

Date	Event
March 1847	Bell was born in Scotland.
December 1859	He invented his first machine at the age of 12.
February 1863	Bell became interested in speech machines after his father took him to see an "automation machine".
1865	Bell moved to England.
April 1871	His family moved to the US.
May 1874	Bell invented the telephone when he started experimenting on the phonograph.
March 1876	He patented his telephone by receiving The U.S. Patent Office patent number 174,465.

8. When was Alexander Graham Bell born?

- A) He was born in Scotland. B) He was born in 1862.
C) He was born in Canada D) He was born in 1847.

9. What did Bell do at the age of 12?

- A) He went to school. B) He invented his first machine.
C) He invented the telephone. D) He moved to the US.

İşleyen Zeka Yayınları

10.

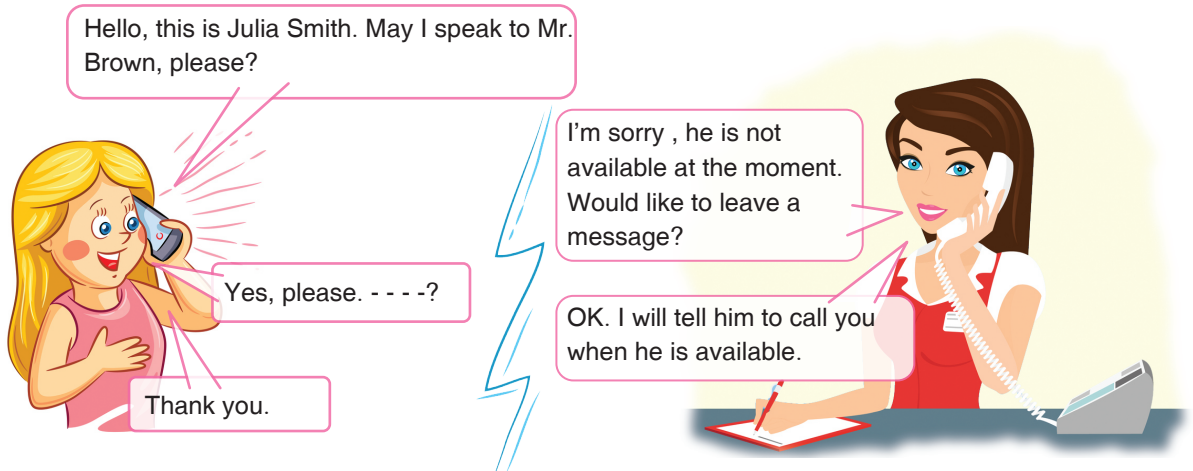

Choose the best answer to fill in the blank in the phone conversation.

- A) Can I have your address, please
B) Can you tell him to call me back as soon as possible
C) Can you repeat the phone number again
D) Can I take a message, please

2. TEST	1. C	2. A	3. B	4. A	5. D	6. D
	7. B	8. D	9. B	10. D	11. C	
3. TEST	1. A	2. C	3. D	4. C	5. B	6. A
	7. D	8. B	9. C			
4. TEST	1. A	2. C	3. D	4. A	5. C	6. B
	7. B	8. A	9. C	10. D		

6. ÜNİTE DEĞERLENDİRME

1. A	2. A	3. B	4. D	5. B	6. A	7. C	8. A
9. D	10. C						

5. SARMAL DENEME

1. B	2. D	3. A	4. C	5. D	6. B	7. A	8. A
9. B	10. B						

7. ÜNİTE

TOURISM

1. TEST	1. B	2. B	3. D	4. C	5. A	6. B
	7. C					
2. TEST	1. D	2. B	3. A	4. A	5. B	6. A
	7. D	8. C	9. B	10. A		
3. TEST	1. C	2. B	3. D	4. B	5. A	6. C
	7. A	8. D	9. B			
4. TEST	1. C	2. A	3. B	4. A	5. D	6. C
	7. A					

7. ÜNİTE DEĞERLENDİRME

1. A	2. D	3. C	4. B	5. C	6. B	7. C	8. A
9. A							

6. SARMAL DENEME

1. B	2. C	3. D	4. C	5. D	6. B	7. B	8. A
9. A	10. C						

8. ÜNİTE

CHORES

1. TEST	1. D	2. B	3. C	4. A	5. C	6. B
	7. B					
2. TEST	1. D	2. D	3. B	4. A	5. D	6. C
	7. B					
3. TEST	1. D	2. C	3. D	4. B	5. D	6. B
	7. C	8. B	9. D			

8. ÜNİTE DEĞERLENDİRME

1. D	2. B	3. B	4. B	5. B	6. D	7. C	8. C
9. A							

7. SARMAL DENEME

1. A	2. A	3. C	4. D	5. D	6. B	7. B	8. B
9. A	10. D						

9. ÜNİTE

SCIENCE

1. TEST	1. C	2. A	3. B	4. A	5. A	6. D
	7. B					
2. TEST	1. D	2. D	3. B	4. A		

9. ÜNİTE DEĞERLENDİRME

1. B	2. C	3. A	4. D	5. B	6. C	7. A	
------	------	------	------	------	------	------	--

8. SARMAL DENEME

1. C	2. B	3. B	4. D	5. A	6. B	7. D	8. B
9. B	10. B						

10. ÜNİTE

NATURAL FORCES

1. TEST	1. A	2. B	3. D	4. A	5. B	
	7. C	8. A	9. B	10. A		
2. TEST	1. D	2. B	3. A	4. A	5. B	6. C
	7. C	8. A	9. B	10. A		
3. TEST	1. D	2. A	3. B	4. A	5. D	6. A
	7. C	8. D	9. C	10. B		

10. ÜNİTE DEĞERLENDİRME

1. C	2. C	3. B	4. A	5. C	6. D	7. B	
------	------	------	------	------	------	------	--

GENEL DENEME

1. D	2. C	3. B	4. B	5. A	6. C	7. D	8. D
9. B	10. B						