

5.  
SINIF

..... ORTAOKULU  
2023-2024 EĞİTİM ÖĞRETİM YILI  
İNGİLİZCE  
2. DÖNEM 1. YAZILI

Adı .....  
Soyadı .....  
Sınıfı ..... No .....

PUAN:

1. Soru (10 Puan)	2. Soru (10 Puan)	3. Soru (10 Puan)	4. Soru (10 Puan)	5. Soru (10 Puan)	6. Soru (10 Puan)	7. Soru (10 Puan)	8. Soru (10 Puan)	9. Soru (10 Puan)	10. Soru (10 Puan)	Aldığı Puan
.....	.....	.....	.....	.....	.....	.....	.....	.....	.....	.....

Aşağıda verilen açık uçlu soruları cevaplayınız

S1

Match the pictures with movie types

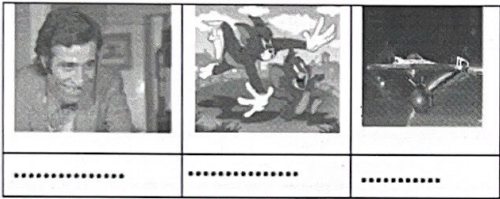

Comedy Cartoon Science Fiction

S3

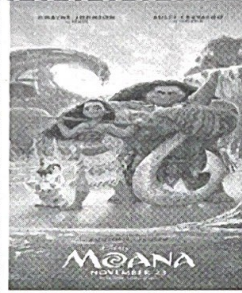

Moana

23<sup>rd</sup> November  
Time: 5:30p.m

1. What's the name of the film?  
Moana
2. What type of film is it?  
Animation
3. What time does it start?  
at 5:30

4. When is the film on?  
on 23<sup>rd</sup> November

S2

What type of movies do you like?

I like action movies

What's your favourite movie?

It is Recep İvedik

S4

write the diseases under the pictures



Broken leg



Muscles



Toothache

S5

## The months of the year

- |                    |                     |
|--------------------|---------------------|
| 1. January         | 7. July             |
| 2. <i>February</i> | 8. <i>August</i>    |
| 3. March           | 9. September        |
| 4. <i>April</i>    | 10. <i>October</i>  |
| 5. May             | 11. November        |
| 6. <i>June</i>     | 12. <i>December</i> |

S8

2.00 p.m - birthday - party - Saturday -  
September Saturday - September



Dear Nora,

My *birthday* party is  
At *2.00* on *Saturday*,  
22nd *September* Please come to my *party*  
Love

Julia

Fill in the blanks in the invitation card with the words in the box

S6

## Write the Turkish meanings

exciting : *heyecanlı*strong : *güçlü*What is the movie about ? : *Filme hakkında*Cartoon : *Çizgi film*interesting : *ilginç*

S9

Wilma : Hello, Robert. I have a birthday party. Do you want to join it?

Robert : Really! When is your birthday?

Wilma : It's on the thirteenth of March.

Robert : OK, see you at the party

When is Wilma's birthday?

*On 13th of March*

S7

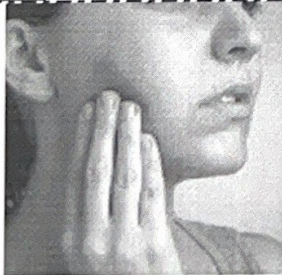
Jane is in hospital because she *has toothache*

S10

Place : Our house

Date : Sunday, March 11.

Time : 15:00

What time does the party start?

*It starts at 15.00*

Not: Sınav süresi 40 dakikadır. sorubak.com tarafından hazırlanmıştır

Ders Öğretmeni

Başarılar☺