

2020-2021 Educational Year, Potpori Revision of 1st Unit (Appearance and Personality) for 7th Grade Students.

Name , surname :

Class / Number :

1. Write the correct words under the pictures. (Kelimeleri doğru resimlerin altlarına yazınız.)

A. Plump/Fat	B. Punctual	C. Eyes	D. Ugly	E. Curly hair	F. Smart	G. Old
H. Beautiful	I. Smile	J. Helpful	K. Generous	L. Friends	M. Stubborn	N. Slim

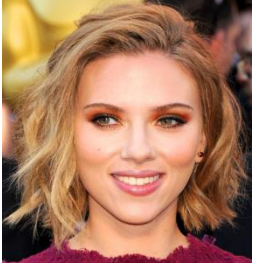

1-



2-



3-



4-



5-



6-



7-



8-



9-



10-



11-



12-



13-



14-

2. Match the sentences with their meanings. (Cümleleri anlamları ile eşleştiriniz.)

1. I love spending time with people.	A. O, daima okula zamanında gider.
2. An honest person never tells lies.	B. Çok havalı görünüyorsun.
3. If you are an outgoing person, it is easy to make friends.	C. Küçük kız kardeşim, insanlar önünde konuşurken gergin hisseder.
4. My little sister feels very nervous when she talks in front of people.	D. O, mavi gözleri ve uzun dalgalı saçlarıyla çok güzeldir.
5. You look so cool.	E. Ben boş zamanımda arkadaşlarımla görüşürüm.
6. He is always goes to school on time.	F. Babam, amcamdan daha yaşlıdır.
7. Appearance is important.	G. İnsanlarla zaman harcamayı severim.
8. My father is older than my uncle.	H. Dış görünüş önemlidir.
9. She's so beautiful with her blue eyes and long wavy hair.	I. Eğer sosyal biriysen, arkadaş edinmek zor değildir.
10. I meet my friends in my free time.	J. Dürüst biri asla yalan söylemez.

1	2	3	4	5	6	7	8	9	10
---	---	---	---	---	---	---	---	---	----

3. Put the sentences into correct places of conversation. (Cümleleri karşılıklı konuşmadaki doğru yerlere koyunuz.)

A- he is more outgoing

B- We make funny jokes

C- What does he look like?

D- I'm a shy person.

E- He usually gives presents to children and helps people

Messi: Hey, how is it going?

Sabri: Hey, I'm great. What about you?

Messi: Thanks. I'm doing well. I'm so surprised to see you at this party. Do you love parties?

Sabri: Actually, I don't. 1-_____. I feel nervous when I meet different people, so I always spend time alone at home, but this is my best friend, Ronaldo's party.

Messi: Really? I don't know him. 2- _____

Sabri: He is tall and handsome with his short black fair hair. He likes throwing parties. I think 3-_____ than me, but we like spending time together.

Messi: That is so nice. I don't know him as much as you, but I know he is generous. 4-_____. But. . . .

Sabri: But what?

Messi: But he is not punctual. He never goes somewhere on time.

Sabri: Haa ha. I know that. Also, he is stubborn. He never changes his mind about something, but he is cheerful. 5-_____, and he smiles all the time.

4. Write A for 'Appearance' and P for 'Personality' near the sentences.

(Cümlelerin yanına dış görünüş için A, kişilik için P yazınız.)

1- Arzu looks so attractive.		7- I like spending time with friends.	
2- Your wavy hair is amazing.		8- My cat, Pisik has big blue eyes.	
3- Nilay is so beautiful with her long blond hair. Also, her son, Çağan is so handsome.		9- Stephen is so smart. He can solve different problems in a short time.	
4- She is talkative. She never stops.		10- You are slimmer than me.	
5- I'm not selfish. I always care people.		11- Sheshman is short and plump.	
6- Hurik is younger than Tırşık.		12- It is difficult to make friends for me.	

5. Match the words with the sentences. (Kelimeleri cümleler ile eşleştiriniz.)

A- Clever

B- Well-built

C- Honest

D- Tall

F- Friendly

G- Kind

H- Old

I- Thin

1- You can make friends easily and everybody likes you. How do you do that?

2- You need to eat more healthy food. You look so slim. This is bad for your health.

3- My cousin is three years old, but he can speak four languages and solve maths problems.

4- Some people never lie. They always tell the truth.

5- Oh my God !!! You are 1.95 m. I'm shorter than you.

6- My grandfather is ninety-nine years old.

7- Emel always says ' Please and Thank you ' while talking to other people. She is so polite.

8- I go to gym three times in a week. I train hard and try to be fit.

6. Circle the correct words. (Koyu yazılı kelimelerden doğru olanları işaretleyiniz.)

A. That little girl has big and black hair / eyes.

B. **Berktuğcan**: What does **Sümbül** look like / What is **Sümbül** like?

Bozo: She is cheerful, smart and outgoing.

C. You don't care people and never share anything with someone. You are so generous / selfish.

D. **Memo** : Do you think personality / appearance of a man is important for a girl?

Pelinsu: Yes, I do. We always love handsome and attractive people.

E. **Steve**: What does **Matilda** look like / What does **Matilda** like doing?

Leon: She is interested in camping. She enjoys spending time in nature and having fun there.

F. I always go to school on time, but you are always late. I'm less / more punctual than you.

G. You are honest, helpful, kind, outgoing and clever. I love your personality / appearance.

This is important to me. I don't love your money. (Yaw he heeee ☺☺)

H. **Mabel**: Who is your best friend?

Buray: Rafet. We always spend time together. He is great.

Mabel: Why do you like him so much?

Buray: He is helpful / old. He is always with me when I need something.

I. I'm well-built because I train every day and I often eat fruits / fast food. They are healthy.

J. You are plump / slim. You need to go on a diet.

LET'S HAVE FUN

7. Guess the words and complete the puzzle. (Kelimeleri tahmin edip bulmacayı doldurunuz.)

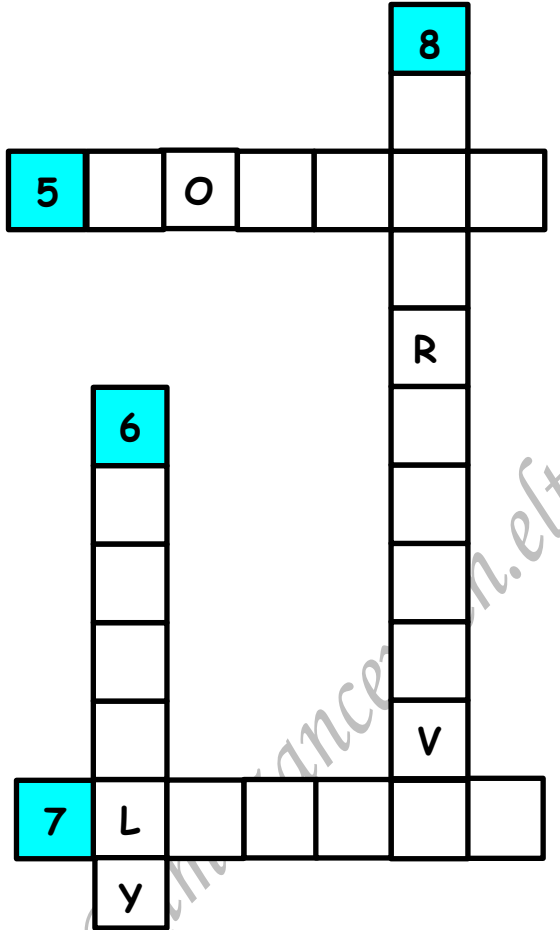
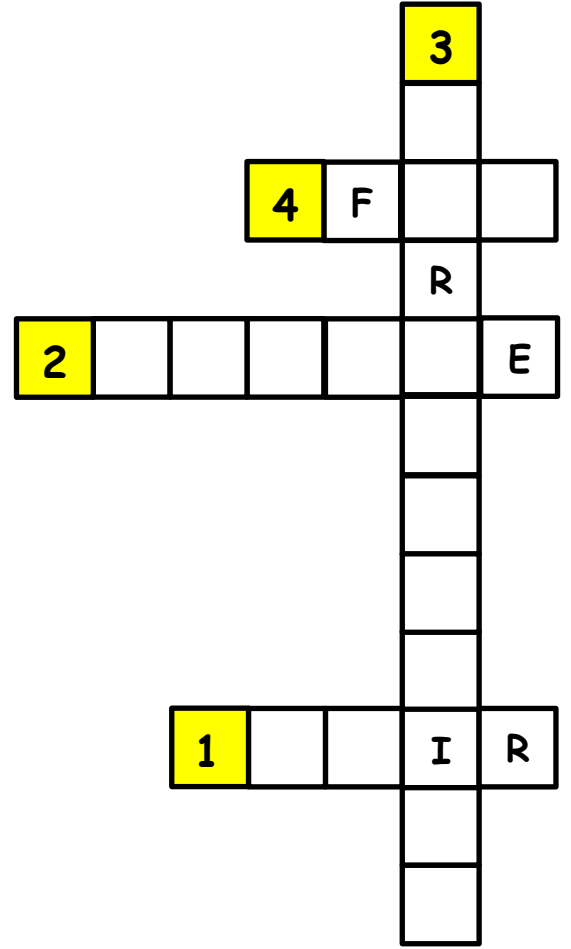
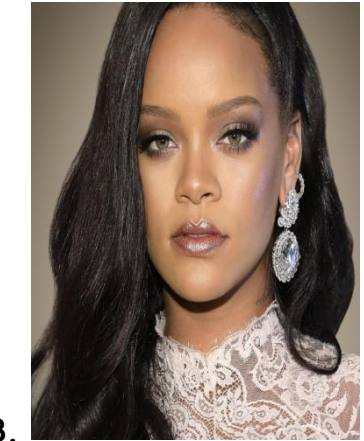
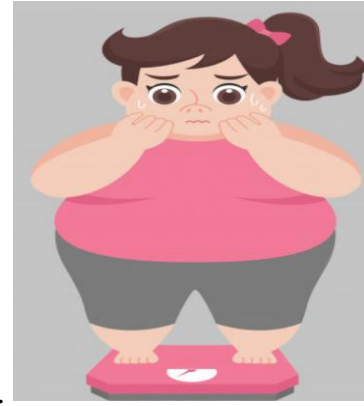

ANSWER KEY

1. Write the correct words under the pictures. (Kelimeleri doğru resimlerin altlarına yazınız.)

1. H	2. C	3. L	4. F	5. E	6. İ	7. B
8. A	9. D	10. G	11. K	12. N	13. M	14. J

2. Match the sentences with their meanings. (Cümleleri anlamları ile eşleştiriniz.)

1. G	2. J	3. İ	4. C	5. B
6. A	7. H	8. F	9. D	10. E

3. Put the sentences into correct places of conversation. (Cümleleri karşılıklı konuşmadaki doğru yerlere koyunuz.)

1. D	2. C	3. A	4. E	5. B
------	------	------	------	------

4. Write A for 'Appearance' and P for 'Personality' near the sentences.
(Cümlelerin yanına dış görünüş için A, kişilik için P yazınız.)

1. A	2. A	3. A	4. P	5. P	6. A
7. P	8. A	9. P	10. A	11. A	12. P

5. Match the words with the sentences. (Kelimeleri cümleler ile eşleştiriniz.)

1. F	2. I	3. A	4. C	5. D	6. H	7. G	8. B
------	------	------	------	------	------	------	------

6. Circle the correct words. (Koyu yazılı kelimelerden doğru olanları işaretleyiniz.)

A. Eyes	B. What is Sümbül like	C. Selfish	D. Appearance	E. What does Matilda like doing
F. More	G. Personality	H. Helpful	I. Fruits	J. Plump

7. Guess the words and complete the puzzle. (Kelimeleri tahmin edip bulmacayı doldurunuz.)

1. Hair	2. Blonde	3. Hardworking	4. Fat
5. Polite	6. Family	7. Listen	8. Attractive