

TEST YOURSELF

1

Edi : Who is the boy over there?
Büdü : He is my best friend.
Edi : Do you get on well with him?
Büdü : Of course. We like spending time together.
Edi : _____?
Büdü : He is helpful, generous and polite.

1. Which of the following questions **COMPLETES** the conversation?

- A) Where do you meet
- B) What does he look like
- C) What is he like
- D) Is he handsome



Answer the questions 2-3 according to the picture above.

2. Which of the following is **CORRECT**?

- A) Nil is taller than Ali.
- B) Eda is older than Sema.
- C) Esra is shorter than Emre.
- D) Yusuf is younger than Cem.

3. Yusuf and Cem _____.

- A) wear glasses
- B) are generous because they help people
- C) meet their friends and spend time together
- D) have short curly hair

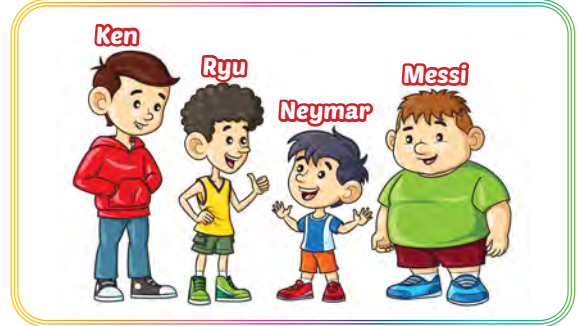

| | Ken | Ryu | Neymar | Messi |
|--------|--------|--------|--------|--------|
| Height | 167 cm | 155 cm | 132 cm | 150 cm |
| Weight | 45 kg | 42 kg | 40 kg | 64 kg |
| Age | 13 | 12 | 11 | 12 |

4. Which of the following is **NOT CORRECT**?

- A) Ken is taller than Ryu and Messi.
- B) Ryu is slimmer and younger than Ken.
- C) Neymar is younger than Ryu.
- D) Messi is thinner than Ken and Neymar.



SERAP

I like sharing something with people.



BEREN

I always say 'Thank you' and 'Please'.



DENİZ

I never tell lies.



BERKEN

I'm always late to everywhere.

5. According to the sentences, who is polite?

- A) Serap
- B) Beren
- C) Deniz
- D) Berken



UNIT 1

TEST YOURSELF - 1

| APPEARANCE | PERSONALITY |
|--------------|-------------|
| Thin | Shy |
| Good-looking | Beautiful |
| Helpful | Hardworking |
| Plump | Smart |
| Slim | Honest |

6. Look at the table above. Which words are in **WRONG** places?

- A) Helpful / Beautiful
- B) Slim / Honest
- C) Thin / Shy
- D) Plump / Smart

Yağmur : What does your teacher look like?

Başak : She is of medium height and she has blonde hair. She always wears glasses.

7. Which of the following is Başak talking about?



8. Which of the following is **NOT CORRECT**?

- A) He always arrives on time : PUNCTUAL
- B) I love meeting people : OUTGOING
- C) She never changes her mind : STUBBORN
- D) You like helping people : SHY



I'm not an outgoing person. My friends like meeting with each other and spending time together. I prefer staying at home, watching my favourite cartoon, doing homework or reading a book.

9. Which of the following shows Nancy's friends' free time activity?



10. Which of the following describes the picture above **BEST**?

- A) She is so beautiful with short blonde hair.
- B) She wears a headscarf and she has long straight dark hair.
- C) She is attractive with curly brown hair.
- D) She has a cute smile with big green eyes and wavy hair.

TEST YOURSELF

2

She watches movies and meets friends in her free time.



Peter

She is tall and medium weight with her long brown hair and black eyes.

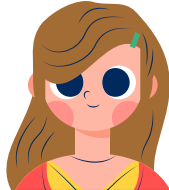

Sandra

She is a great girl. She is clever, kind and helpful.



Matt

She is so funny. She always makes jokes.



Diana

Answer the questions 1-2 according to the speech bubbles above.

1. Which of the following questions does NOT have an answer above?

- A) What does Emily look like?
- B) What is Mary like?
- C) What does Cindy like doing?
- D) What does Jessica do to keep fit?

2. Which of the following people talk about "personality"?

- A) Peter-Diana
- B) Sandra-Matt
- C) Peter-Sandra
- D) Diana-Matt

Martha: Do you think Mike is selfish?

John: _____.

Tina: Who is that boy over there? Do you know him?

Patty: _____.

Suarez: Is Messi a good friend?

Ronny: _____.

Can: What is Gina look like?

Gül: _____.

3. According to the conversations above, which of the following is ODD?

- A) She is beautiful with her blue eyes and long straight blonde hair.
- B) Yes, he is. He is hardworking, easy-going and thoughtful.
- C) She likes cycling and going camping.
- D) Of course not! He is supportive and always shares things with us.

1- I'm more outgoing, relaxed and friendly than you. Also, I have less friends on social media, but this is not important.

2- I think they are right. You have lots of friends, but you don't meet and spend time with them. Also, you are rude and selfish.

3- Really! What about you?

4- I have 435 friends on facebook, but people think I'm shy. What is your opinion?

5- Because you never share anything with us.

6- Why do you think so?

4. Choose the correct order of the conversation above.

- A) 1-6-5-3-4-2
- B) 4-2-6-5-3-1
- C) 1-6-5-3-2-4
- D) 4-2-6-3-5-1



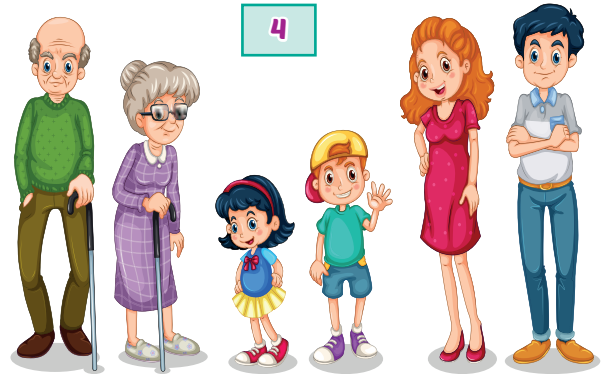

Answer the questions 5-6 according to the visuals above.

Hello everyone! I'm Cindy. I live in a big family. I have a brother, and he is shorter and younger than me. We go to school and play football together. My mother is of medium height and slim with her long brown hair. She is shorter than my father. My father is taller than anyone else in our family. He is thin and he has short brown hair. My grandparents live with us. My grandmother is old and she usually wears glasses. I enjoy spending time with her. Me? I'm so cute with my long hair.

5. Which of the following picture shows Cindy's family?

- A) 1 B) 2 C) 3 D) 4

6. What is Cindy's grandfather look like?

- A) He is tall and slim. He has long gray hair. B) He is of medium height. He doesn't wear glasses.
C) He is short, fat and bald. He wears glasses. D) He is plump and he has short brown hair.

Hey friends! Don't be rude!
Say "Sorry or Thank you"
This is good and nice,
I can see this in your eyes.

You are smart, you study hard.
You get high grades in the class.
I see the lights in your eyes,
You'll be a doctor and save lives.

I tell the truth, only the truth.
I dislike lies, I hate lies.
Everybody talks to me,
I get on well with everybody.

7. According to the poems above, which of the following words is ODD?

- A) Famous B) Hardworking C) Honest D) Polite

Kate

Hey buddies. I'll organize a party and invite all my friends, but I don't know anything about our new classmate, Tiffany. What do you know about her?

Nily

She is so cute and funny. She always smiles. Let's invite her!

Mick

She is so selfish and stubborn. I think you should not invite her to the party.

Ozzy

She is punctual and relaxed. You should invite her. She looks like a good girl.

Dennis

She is an outgoing girl. She has lots of friends. You can invite her to the party.

8. Which of the following thinks "Tiffany never changes her mind."?

A) Nily

B) Mick

C) Ozzy

D) Dennis



9. According to the visual beside, which of the following is NOT correct?

- A) John is tall, slim and handsome with his short hair.
- B) Lily looks beautiful with her long wavy ginger hair.
- C) Ivy is thin and attractive with her short straight brown hair.
- D) Mark is tall and good-looking with his long wavy black hair.

---?---

Hi, I'm Justin. Let me tell you about myself. I'm a seventh grade student. I'm more than an average person, because I live fast. I love taking place in all activities such as meeting friends and having long chats with them, enjoying the nature and reading everything about technology. In my opinion, friendship is so important. I'm never late to the meetings or events. I always try to be with my friends, help them and share my happiness with them. I'm a caring person and they support me when I have a problem. This makes me feel great.

10. Which of the following can be the best TITLE of the text above?

- A) My physical appearance
- B) My great family
- C) My social life and personality
- D) My school life

Salih

I want to go on a holiday with someone easy-going, hardworking and generous. By the way, this person should be middle aged.

11. Which of the following is SUITABLE for Salih?

- A) I'm forty. I never get nervous. I work hard and share everything with my friends.
- B) I'm thirty. I like talking, reading a lot and thinking about ideas. I sometimes forget the names and dates.
- C) I'm thirty-five. I always buy presents for my friends, tell jokes and smile.
- D) I'm thirty eight. I never tell lies. I enjoy spending time outside and being nice to people.



UNIT 1

TEST YOURSELF - 2

Hector is shorter than Kevin.

George is younger than Lucy.

Kevin is more overweight than George.

Lucy is taller than George and Kevin.

| Name | Height | Weight | Age |
|--------|----------|----------|----------|
| Hector | 1- __?__ | 79 kg | 45 |
| George | 183 cm | 87 kg | 2- __?__ |
| Kevin | 180 cm | 3- __?__ | 34 |
| Lucy | 4- __?__ | 68 kg | 38 |

12. Which of the following COMPLETES the table above?

- A) 1- 175 cm / 2- 35 / 3- 88 kg / 4- 181 cm B) 1- 177 cm / 2- 40 / 3- 90 kg / 4- 190 cm
C) 1- 179 cm / 2- 36 / 3- 89 kg / 4- 184 cm D) 1- 172 cm / 2- 39 / 3- 86 kg / 4- 189 cm



İbrahim

- Age: 13
- Weight: 53
- Height: 162 cm



Tuğçe

- Age: 12
- Weight: 45
- Height: 158 cm



Arda

- Age: 11
- Weight: 49
- Height: 151 cm



Eymen

- Age: 13
- Weight: 51
- Height: 159 cm

13. According to the information above, which of the following is WRONG?

- A) İbrahim is taller and slimmer than Arda. B) Tuğçe is younger than Eymen.
C) Arda is shorter than Tuğçe. D) Eymen is taller than Arda.

The students below talk and ask each other some questions about appearance and personality, but one of them gives a wrong answer.

Momo: What does Henry look like?

Smoky: He is so tolerant, that's why he never gets nervous. He is also hardworking.

Vector: What does your sister like doing?

Lanny: Cycling, visiting relatives, spending time outside and going to the gym.

Sandy: What is your brother like?

Nancy: He is nice, but he is sometimes stubborn. He never listens to us and changes his mind.

Jeremy: Can you describe your best friend?

Nick: Sure. He's cute. He's shorter and fatter than me. He has straight black hair and green eyes.

14. Which of the following should we use instead of the wrong answer?

- A) Kind, but forgetful. B) Talkative, patient and friendly.
C) Watching movies and taking care of her dog. D) Tall, handsome and attractive.